Coffee County Children's Advocacy Center
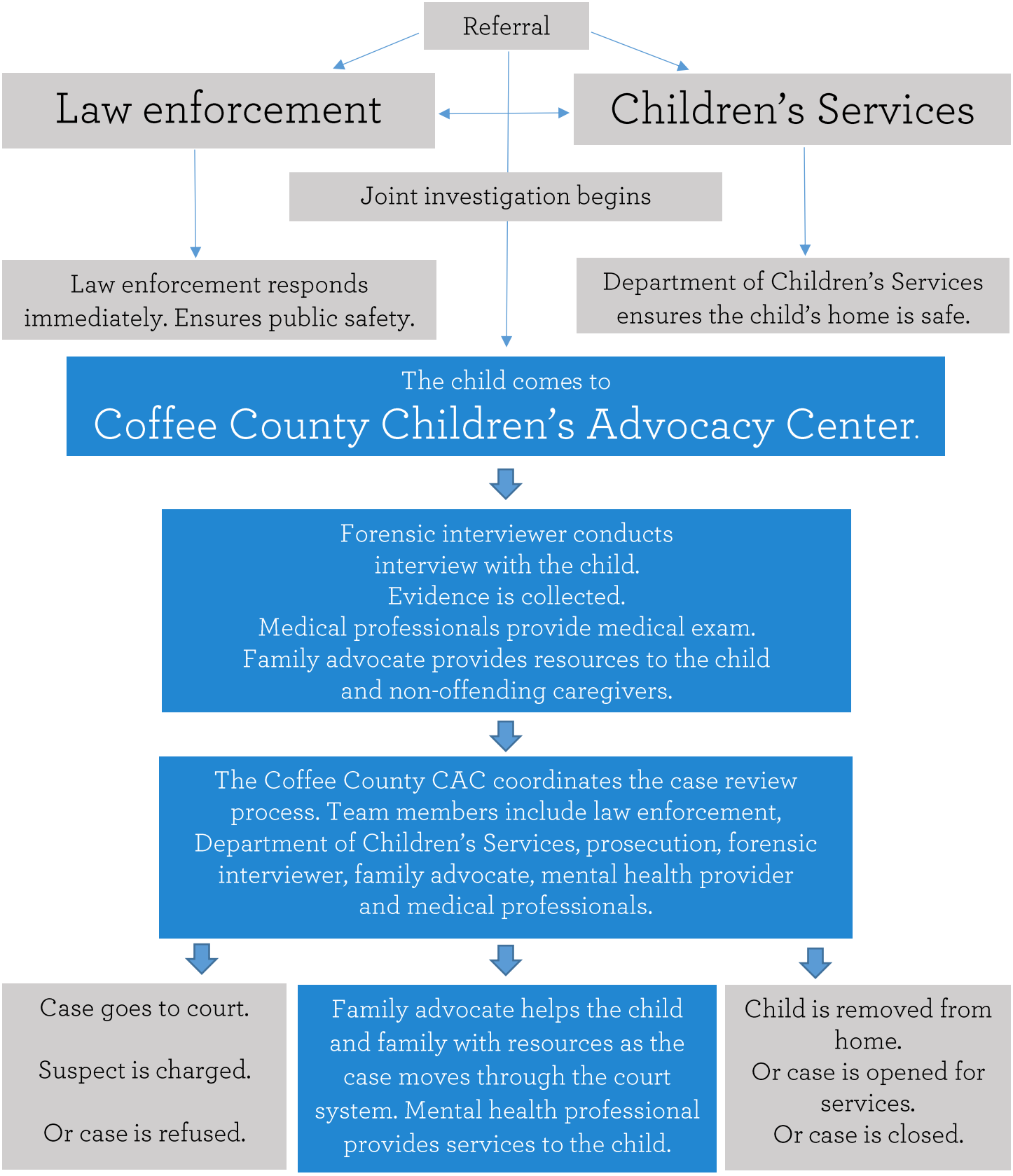
How does the CAC model work?